



Supporting the rural clinician: decision-making assistance in difficult times

Toni Johnston - Nurse Practitioner

(on behalf of the Southern Critical Care Flight Team, Dunedin Hospital ICU)

Let's Talk About...



2025



2

Aeromedical services are not always about being the cavalry coming in to rescue the ill or injured, but there is also a role to play in supporting clinicians working in isolation - offering assistance in times of clinical challenge.



The origins of a retrieval service



From humble beginnings.....



To World class

The best fleet

The best pilots & tech crew

Amazing clinicians –
both flight team &
prehospital
colleagues



Southern Critical Care



Te puna wai ora
Southern Critical Care

FLIGHT

TEAM

**DUNEDIN
HOSPITAL**

Rurality



Geographic classification for Health

*North vs. South

*Urban vs. rural

- population size
- time to access care

*Impact on health outcomes

	Urban		Rural		
	Urban (U1)	Urban (U2)	Rural 1 (R1)	Rural 2 (R2)	Rural 3 (R3)
Major urban (Population ≥ 100,000)	≤25min		>25 to ≤60 min	>60 to ≤90 min	>90min
Large urban (30,000 - 99,999)		≤20min	>20 to ≤50 min	>50 to ≤80 min	>80min
Medium urban (10,000 - 29,999)			≤25 min	>25 to ≤60 min	>60min
Small urban (1,000 - 9,999)				≤25 min	>25min

Maps of New Zealand by Geographic Classification for Health

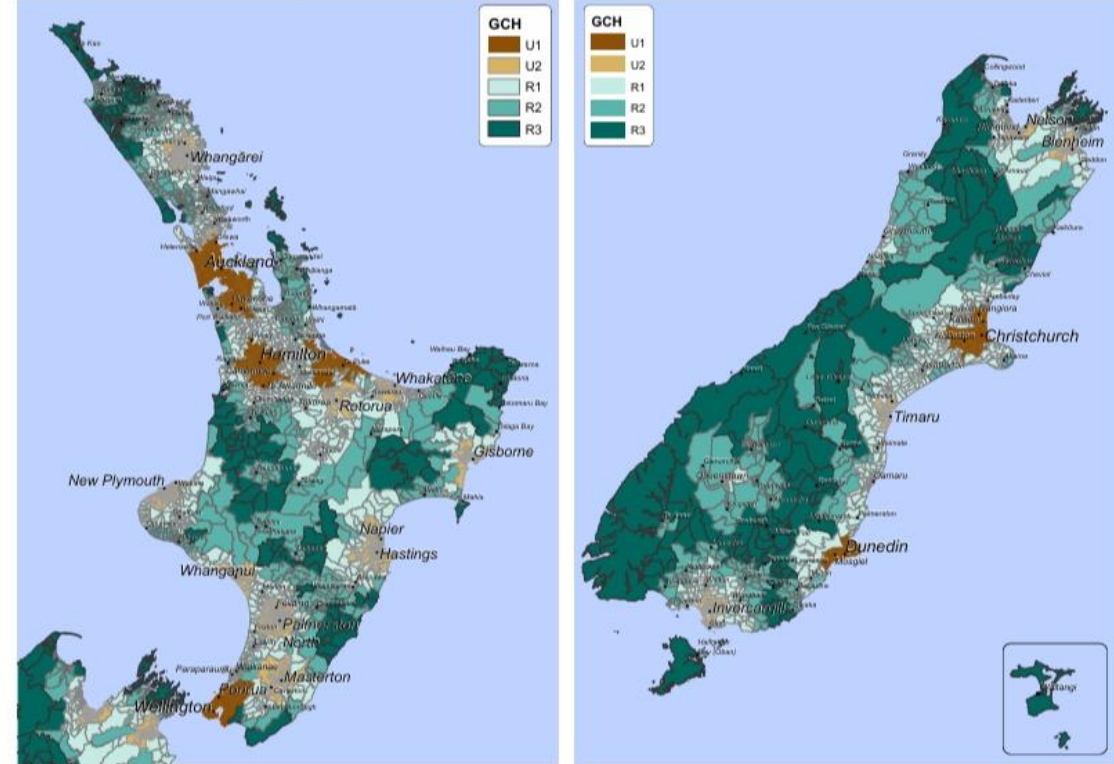

South Island

Rural Hospitals

21 in North Island

13 in South Island

Service levels 1-3
(based on medical coverage & resources)

New Zealand rural hospitals, including those accredited for training





Challenges facing rural healthcare

- Resource limitation
- Physical distances from larger treatment centres
- Isolation in clinical practice
- Reduced ability to provide local whanau-centred care & socioeconomic effects of this

The way to get started is to quit talking and begin doing.



Walt Disney



A few cases....

To illustrate how we might help.....



Case 1

- Ambulance Comms
- Location: Glenorchy
- 2 children in submerged car
- Distressed family GP
- Making unreasonable requests



Case 2

- 23 day old infant
- Unrecognised sepsis
- Rapid deterioration
- Plan to stage at rural hospital & await retrieval
- Cardioresp. arrest en route
- ICU team dispatched



Case 3

- Call from small rural hospital to retrieve 44 yo female
- Pt moribund on arrival of retrieval team
- Local team assisted to facilitate palliative care pathway
- Another pt transported



Case 4

- 59 y o male sudden onset thunderclap headache
- GCS 15/15 → 3/15 en route to rural hospital
- Intubated & ventilated prior to CTH
- No surgical intervention

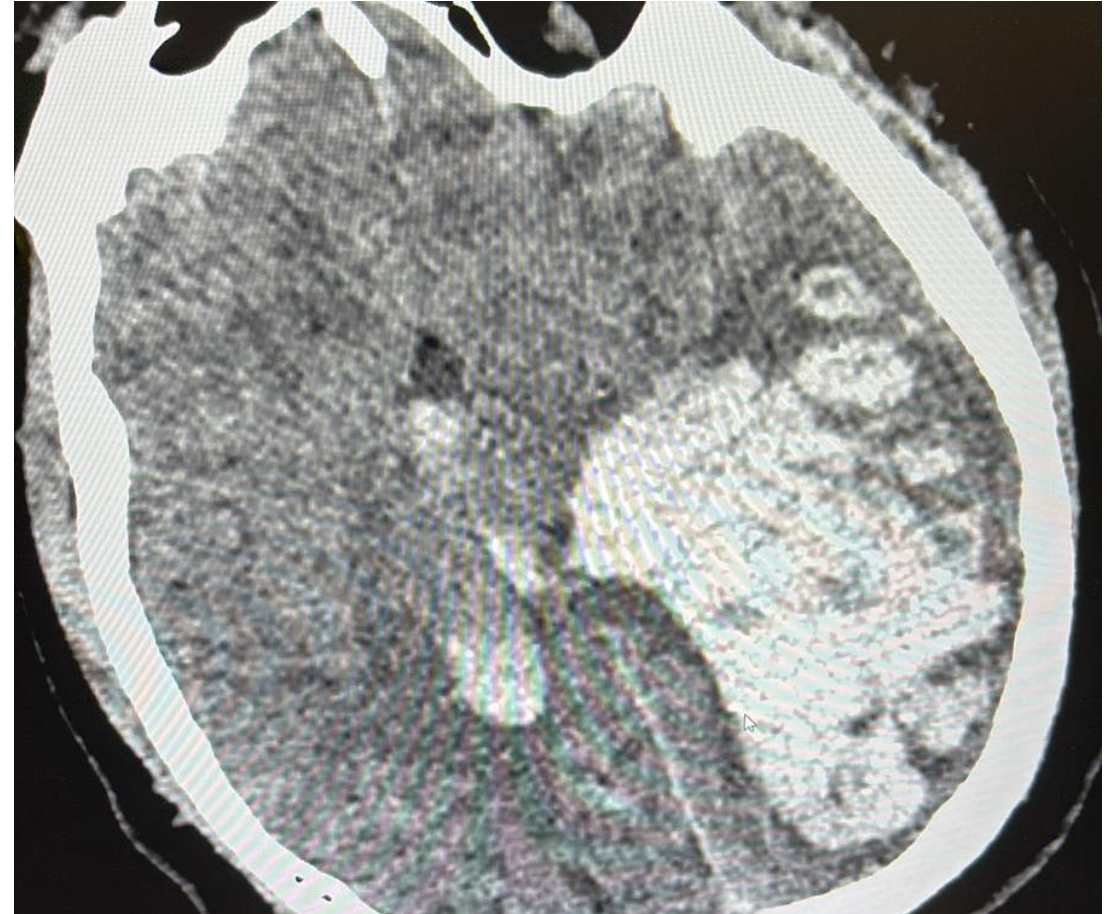

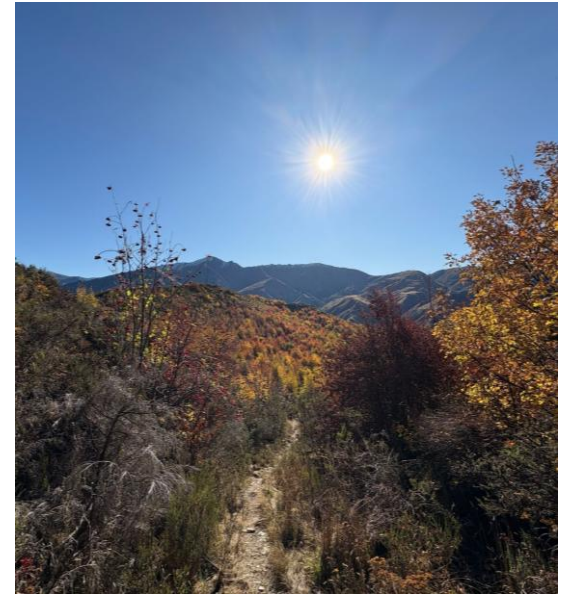
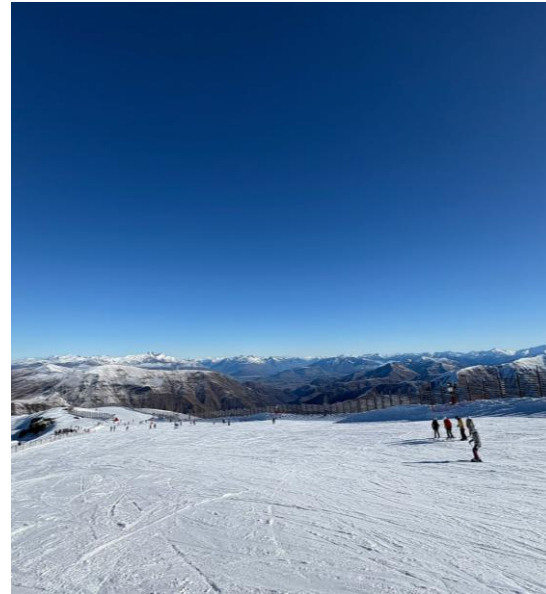

Summary

Aeromedical retrieval & transport teams can offer more than just patient transport
They're a valuable source of support & assistance to isolated practitioners working in rural practice settings

References:

- Dalton, S. Rural health at a crossroads: tailoring local services for diverse communities. ASMS Research Brief 2021(28).
- Hedman M, Doolan- Noble F, Stokes T, et al. Doctors' experiences of providing care in rural hospitals in Southern New Zealand: a qualitative study. *BMJ Open* 2022;12:e062968. doi:10.1136/bmjopen-2022-062968
- Jesse Whitehead, Gabrielle Davie, Brandon de Graaf et al. Defining Rural In Aotearoa New Zealand: A Novel Geographic Classification For Health Purposes, 20 August 2021, PREPRINT (Version 1) available at Research Square [https://doi.org/10.21203/rs.3.rs-817117/v1]
- Minister of Health. 2023. Rural Health Strategy. Wellington: Ministry of Health.
- Moran A, King O, Cosgrave C, Malatzky C, Boyce R. Emergence of a New Post-Professional Allied Health Workforce to Address Complex Healthcare Needs of Rural Patients: A Qualitative Exploratory Study. *Aust J Rural Health*. 2025 Jun;33(3):e70056. doi: 10.1111/ajr.70056. PMID: 40384538
- Murray, RB and Craig, H. A sufficient pipeline of doctors for rural communities is vital for Australia's overall medical workforce. *Med J Aust* 2023; 219 (3): S5-S7. || doi: 10.5694/mja2.52022
- Walker SM, Blattner K, Nixon G, Koroheke Rogers M, Kennedy E. What does it mean to be an allied health professional working in rural Aotearoa New Zealand? A qualitative study. *Aust J Rural Health*. 2024 Feb;32(1):53-66. doi: 10.1111/ajr.13061. Epub 2023 Nov 14. PMID: 37964677.
- Wong Shee, A., Donaldson, A., Clapham, R.P. *et al.* Identifying health and healthcare priorities in rural areas: A concept mapping study informed by consumers, health professionals and researchers. *Health Res Policy Sys* **22**, 105 (2024). https://doi.org/10.1186/s12961-024-01163-1

Celebrating
special
colleagues:

